

PLAN OF SURVEY
OF PART OF
LOTS 12 AND 13, CONCESSION 1
TOWNSHIP OF ARMOUR
DISTRICT OF PARRY SOUND
SCALE 1 INCH = 100 FEET
R. WIEGENBROKER
ONTARIO LAND SURVEYOR
1992

I REQUIRE THIS PLAN TO BE DEPOSITED UNDER THE REGISTRY ACT.

PLAN 42R-12916
RECEIVED AND DEPOSITED

DATE November 25, 1992

DATE Dec. 22, 1992

R. WIEGENBROKER
ONTARIO LAND SURVEYOR

Rig. Jaylor - Dist. Dep.
Land Registrar for the
Registry Division
of Parry Sound, #42

CAUTION
THIS PLAN IS NOT A PLAN OF SUBDIVISION
WITHIN THE MEANING OF THE PLANNING ACT.

SCHEDULE OF PARTS

PART	LOCATION	INSTRUMENT	AREA (ACRES)
1	PART OF LOT 12 CONCESSION 1	PART OF 133083	2.746
2	PART OF LOT 13 CON 1	PART OF 133082	3.950
3			4.104

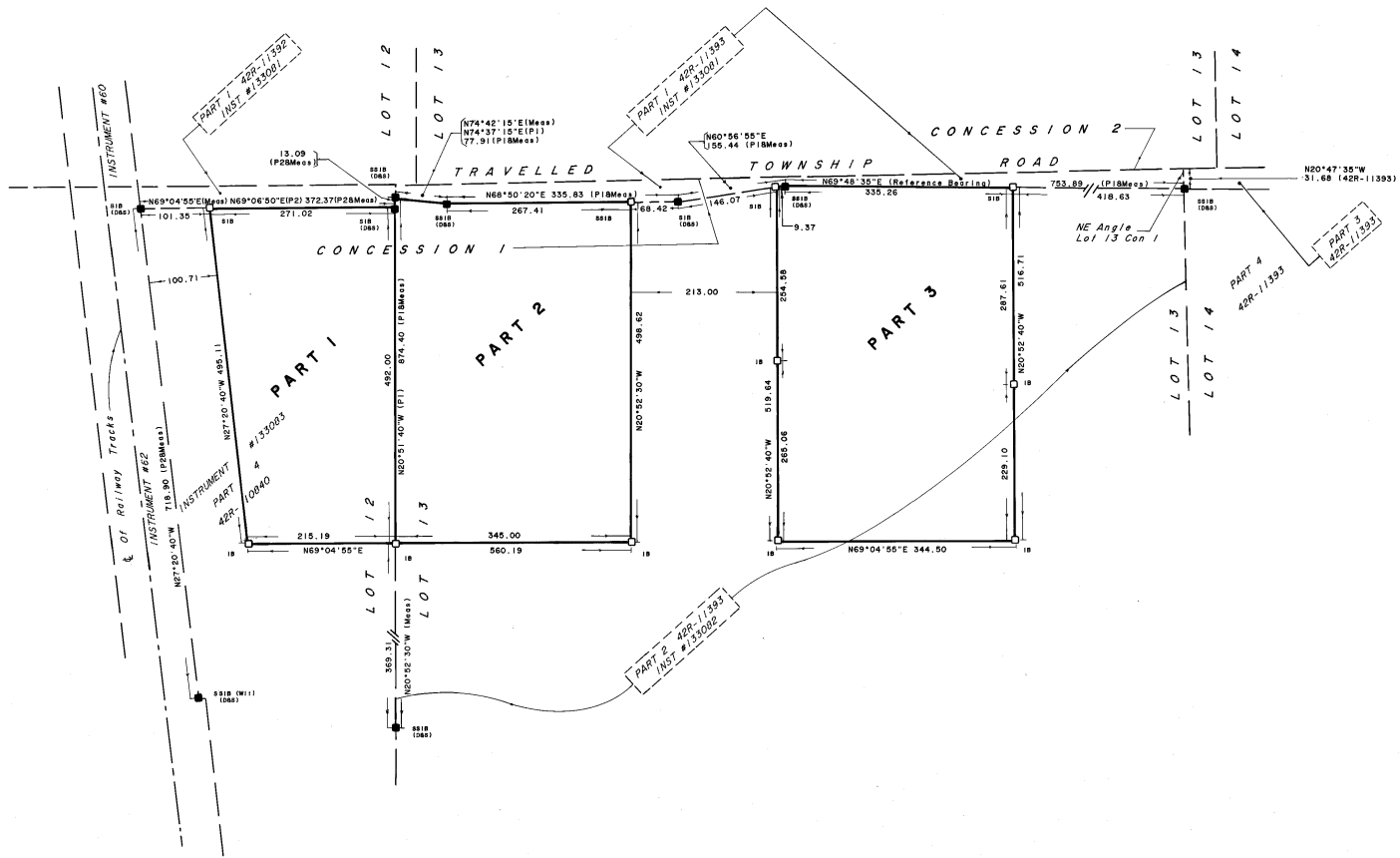

(086) DENOTES DEARDEN, STANTON, STONES & STRONGMAN LTD., OLS
(P1) DENOTES 42R-13393
(P2) DENOTES 42R-13392

NOTE

BEARINGS ARE ASTROMONIC AND ARE REFERRED TO THE NORTHERLY LIMIT OF PART 2, 42R-13393 HAVING A BEARING N69°48'35"E.

LEGEND

SIB — DENOTES STANDARD IRON BAR
SIBR — DENOTES SHORT STANDARD IRON BAR
IB — DENOTES IRON BAR
IBR — DENOTES IRON BAR ROUND
RP — DENOTES ROCK POST
IT — DENOTES IRON TUBE
■ — DENOTES MONUMENT FOUND
□ — DENOTES MONUMENT PLANTED

SURVEYOR'S CERTIFICATE

I CERTIFY THAT:
1) THIS SURVEY AND PLAN ARE CORRECT AND IN ACCORDANCE WITH THE SURVEYS ACT AND THE REGISTRY ACT AND THE REGULATION MADE THEREUNDER.
2) THE SURVEY WAS COMPLETED ON THE 25TH DAY OF NOVEMBER, 1992.
November 26, 1992
Burks Falls, Ontario

R. WIEGENBROKER ONTARIO LAND SURVEYOR

FILE 60-92 BF

DEARDEN, STANTON, STONES
AND STRONGMAN LTD.

ONTARIO LAND SURVEYORS
CONSULTING ENGINEERS

BOX 420 - P.O. 100
(705) 382-2368

BURKS FALLS - ONTARIO