

PLAN OF SURVEY OF  
PART OF LOT 10 CONCESSION I  
TOWNSHIP OF STRONG  
DISTRICT OF PARRY SOUND  
PETER MULLALLY O.L.S.

1989  
SCALE 1:1000  
20m 10m 0m 10m 20m

PLAN PART 42R-3768  
INST PART 112890

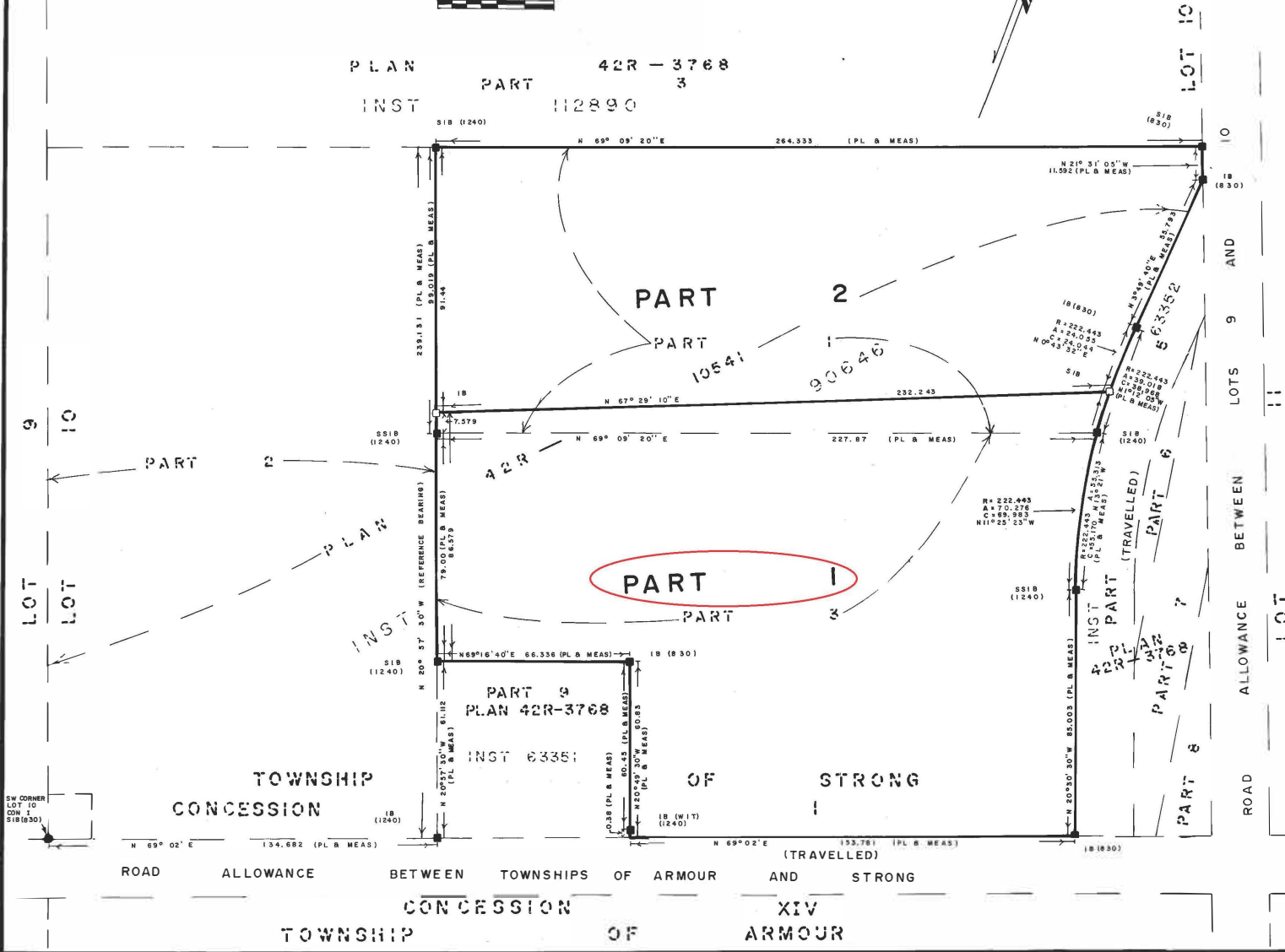

I REQUIRE THIS PLAN TO  
BE DEPOSITED UNDER THE  
REGISTRY ACT.  
DATE FEBRUARY 21, 1989  
*Peter Mullally*  
PETER MULLALLY  
ONTARIO LAND SURVEYOR

PLAN 42R-10555  
RECEIVED AND DEPOSITED  
DATE FEB. 28, 1989  
*Peter Mullally*  
LAND REGISTRAR  
FOR THE REGISTRY DIVISION  
OF PARRY SOUND

PART LOT CON INST  
1 & 2 10 I PART OF 90646  
PARTS 1 & 2 OF THIS PLAN AND PART 2 PLAN 42R-10541  
COMPRISE ALL OF INST 90646.

**METRIC**  
DISTANCES SHOWN ON THIS PLAN  
ARE IN METRES AND CAN BE  
CONVERTED TO FEET BY DIVIDING  
BY 0.3048.

**CAUTION**  
THIS PLAN IS NOT A PLAN OF SUBDIVISION  
WITHIN THE MEANING OF THE PLANNING ACT.

**LEGEND**  
 ■ --- DENOTES SURVEY MONUMENT FOUND.  
 □ --- DENOTES SURVEY MONUMENT PLANTED.  
 IB --- DENOTES IRON BAR.  
 SIB --- DENOTES STANDARD IRON BAR.  
 S SIB --- DENOTES SHORT STANDARD IRON BAR.  
 PL --- DENOTES PLAN 42R-10541.  
 830 --- DENOTES E.W. PETZOLD O.L.S.  
 1240 --- DENOTES E. HALINEN O.L.S.

**NOTE**  
BEARINGS ARE ASTRONOMIC AND ARE REFERRED  
TO THE EASTERLY LIMIT OF PART 2 AS SHOWN  
ON PLAN 42R-10541, HAVING A BEARING OF  
N 20° 57' 30" W.

**SURVEYOR'S CERTIFICATE**  
 I CERTIFY THAT:  
 1. THIS SURVEY AND PLAN ARE CORRECT AND IN  
ACCORDANCE WITH THE SURVEYS ACT AND THE  
REGISTRY ACT AND THE REGULATIONS MADE  
THEREUNDER.  
 2. THE SURVEY WAS COMPLETED ON THE 16th DAY  
OF FEBRUARY, 1989.  
 SOUTH RIVER, ONT. *Peter Mullally*  
 FEBRUARY 21, 1989 PETER MULLALLY  
 ONTARIO LAND SURVEYOR