

PLAN OF SURVEY OF  
**PART OF LOT 8**  
**REGISTRAR'S COMPILED PLAN N° 314**  
**TOWNSHIP OF PERRY**

DISTRICT OF PARRY SOUND  
 PETER MULLALLY OLS 1992

SCALE 1:1000  
 0m 10m 20m 40m 60m

I REQUIRE THIS PLAN TO BE DEPOSITED UNDER THE REGISTRY ACT		PLAN 42R-12910
DATE <u>December 16, 1992</u>		RECEIVED AND DEPOSITED: DATE <u>Dec. 17, 1992</u>
PETER MULLALLY ONTARIO LAND SURVEYOR		<u>Peter Mullally</u> ASSISTANT LAND REGISTRAR FOR THE REGISTRY DIVISION OF PARRY SOUND
PART	LOT	PLAN
Land 2	PART OF 8	RCP N° 314 ALL OF 86053

**CAUTION**

THIS PLAN IS NOT A PLAN OF SUBDIVISION WITHIN THE MEANING OF THE PLANNING ACT

**METRIC**

DISTANCES SHOWN ON THIS PLAN ARE IN METRES AND CAN BE CONVERTED TO FEET BY DIVIDING BY 0.3048

**LEGEND**

- --- DENOTES SURVEY MONUMENT FOUND
- --- DENOTES SURVEY MONUMENT SET
- IB --- DENOTES IRON BAR
- SIB --- DENOTES STANDARD IRON BAR
- SSIB --- DENOTES SHORT STANDARD IRON BAR
- WIT --- DENOTES WITNESS
- I240 --- DENOTES E. HALINEN OLS
- PL --- DENOTES PLAN 42R-5565
- MTO --- DENOTES MINISTRY OF TRANSPORTATION OF ONTARIO

**NOTE**

BEARINGS ARE ASTRONOMIC AND ARE REFERRED TO PART OF THE SOUTHWESTERLY LIMIT OF PART 1 AS SHOWN ON PLAN 42R-5565, HAVING A BEARING OF N 54° 29' 30" W

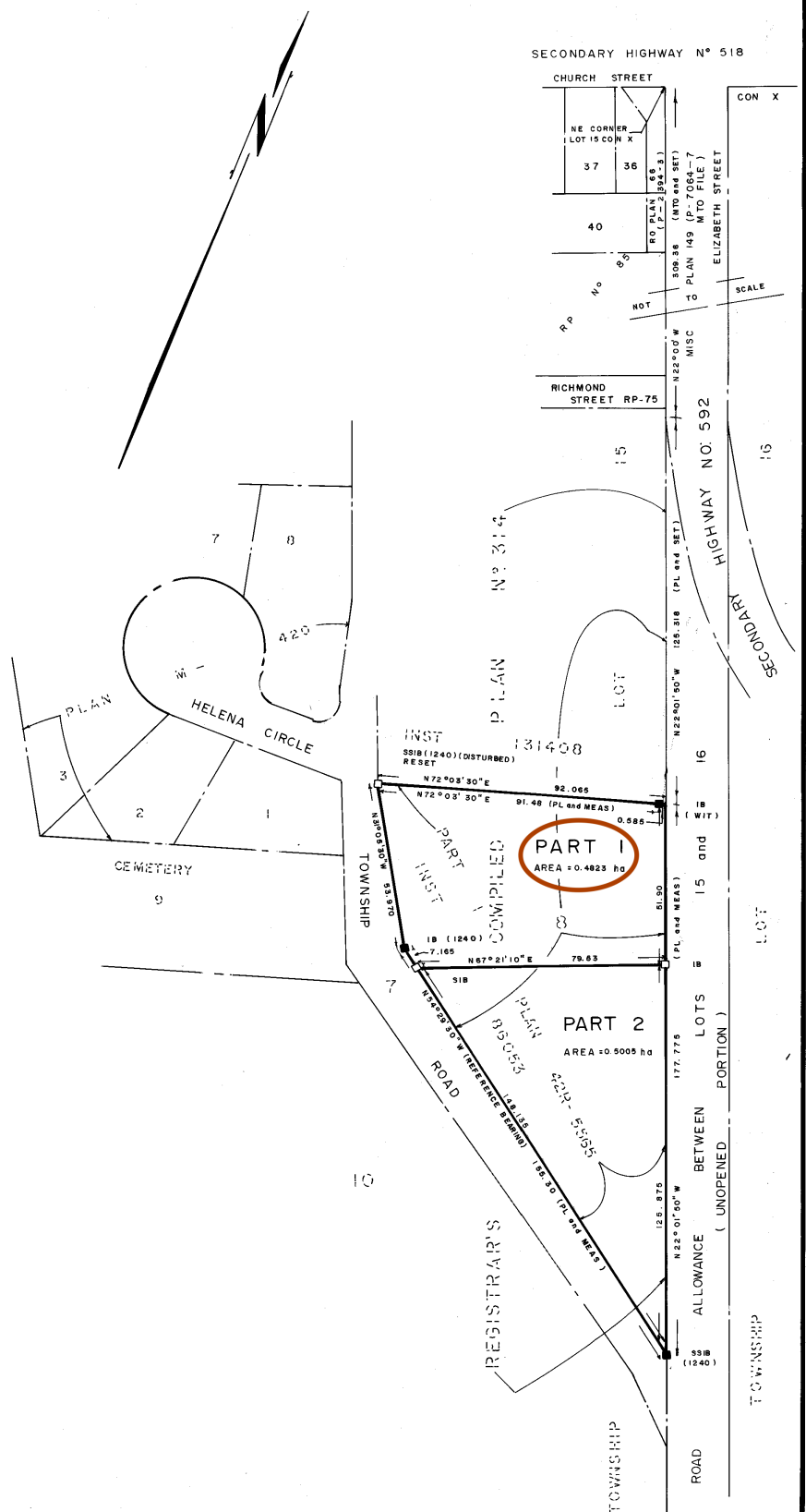

**SURVEYOR'S CERTIFICATE**

- I CERTIFY THAT:
1. THIS SURVEY AND PLAN ARE CORRECT AND IN ACCORDANCE WITH THE SURVEYS ACT AND THE REGISTRY ACT AND THE REGULATIONS MADE THEREUNDER
  2. THIS SURVEY WAS COMPLETED ON THE 9th DAY OF NOVEMBER, 1992.

SOUTH RIVER ONT  
 DECEMBER 16th, 1992  
 PETER MULLALLY  
 ONTARIO LAND SURVEYOR