

PLAN OF SURVEY OF  
**PART OF LOT 8**  
**REGISTRAR'S COMPILED PLAN N° 314**  
**TOWNSHIP OF PERRY**

DISTRICT OF PARRY SOUND  
 PETER MULLALLY OLS 1992

SCALE 1:1000  
 0m 10m 20m 40m 60m

I REQUIRE THIS PLAN TO BE DEPOSITED UNDER THE REGISTRY ACT		PLAN 42R-12910
DATE <u>December 16, 1992</u>		RECEIVED AND DEPOSITED: DATE <u>Dec. 17, 1992</u>
PETER MULLALLY ONTARIO LAND SURVEYOR		<u>Peter Mullally</u> ASSIST. DEPT. LAND REGISTRAR FOR THE REGISTRY DIVISION OF PARRY SOUND
PART	LOT	PLAN
Land 2	PART OF 8	RCP N° 314 ALL OF 86053

**CAUTION**

THIS PLAN IS NOT A PLAN OF SUBDIVISION WITHIN THE MEANING OF THE PLANNING ACT

**METRIC**

DISTANCES SHOWN ON THIS PLAN ARE IN METRES AND CAN BE CONVERTED TO FEET BY DIVIDING BY 0.3048

**LEGEND**

- --- DENOTES SURVEY MONUMENT FOUND
- --- DENOTES SURVEY MONUMENT SET
- IB --- DENOTES IRON BAR
- SIB --- DENOTES STANDARD IRON BAR
- SSIB --- DENOTES SHORT STANDARD IRON BAR
- WIT --- DENOTES WITNESS
- I240 --- DENOTES E. HALINEN OLS
- PL --- DENOTES PLAN 42R-5565
- MTO --- DENOTES MINISTRY OF TRANSPORTATION OF ONTARIO

**NOTE**

BEARINGS ARE ASTRONOMIC AND ARE REFERRED TO PART OF THE SOUTHWESTERLY LIMIT OF PART 1 AS SHOWN ON PLAN 42R-5565, HAVING A BEARING OF N 54° 29' 30" W

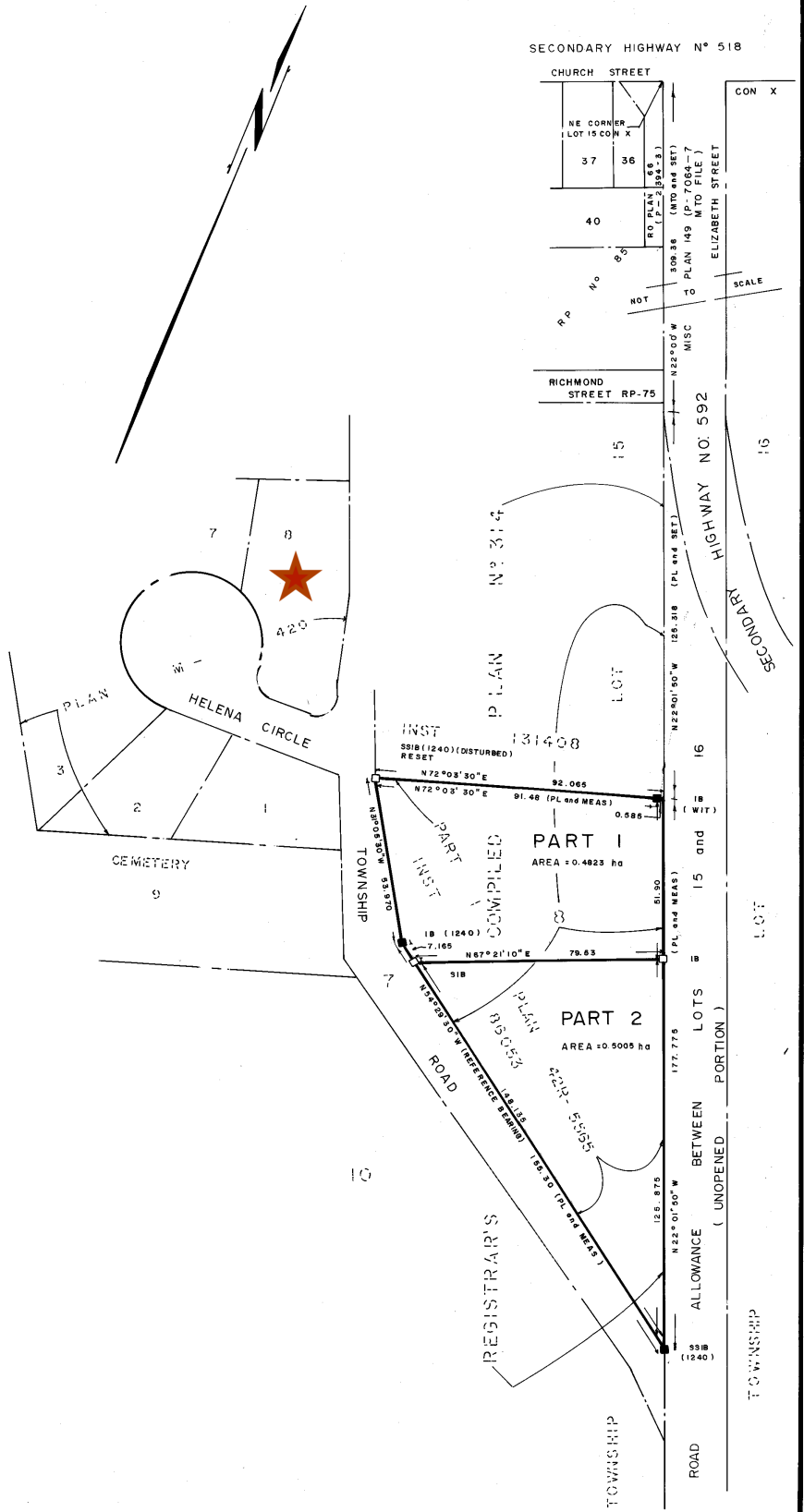

**SURVEYOR'S CERTIFICATE**

- I CERTIFY THAT:
- THIS SURVEY AND PLAN ARE CORRECT AND IN ACCORDANCE WITH THE SURVEYS ACT AND THE REGISTRY ACT AND THE REGULATIONS MADE THEREUNDER
  - THIS SURVEY WAS COMPLETED ON THE 9th DAY OF NOVEMBER, 1992.

SOUTH RIVER ONT  
 DECEMBER 16th, 1992  
 PETER MULLALLY  
 ONTARIO LAND SURVEYOR