

# 78 Ripple & Palette Lake Rd, Huntsville, ON

Main Building: Total Exterior Area Above Grade 1891.95 sq ft

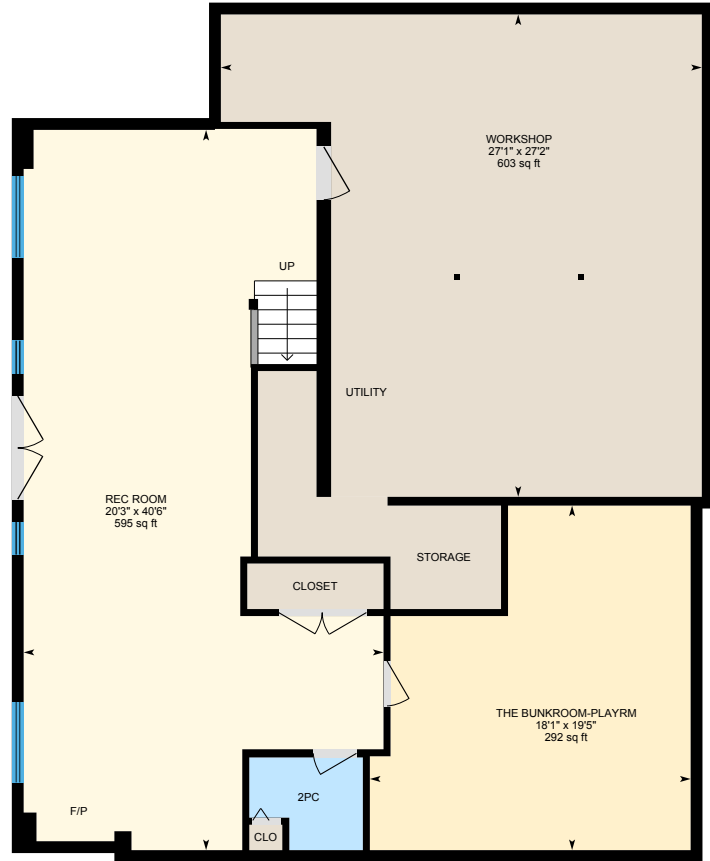

**Main Floor**  
Exterior Area 1891.95 sq ft



**Lower Level (Below Grade)**  
Exterior Area 1818.78 sq ft

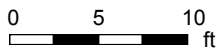

PREPARED: 2022/05/18

# 78 Ripple & Palette Lake Rd, Huntsville, ON

Main Floor Exterior Area 1891.95 sq ft  
Interior Area 1770.58 sq ft

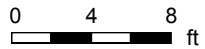

PREPARED: 2022/05/18



# 78 Ripple & Palette Lake Rd, Huntsville, ON

Lower Level (Below Grade) Exterior Area 1818.78 sq ft  
Interior Area 1703.58 sq ft

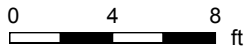
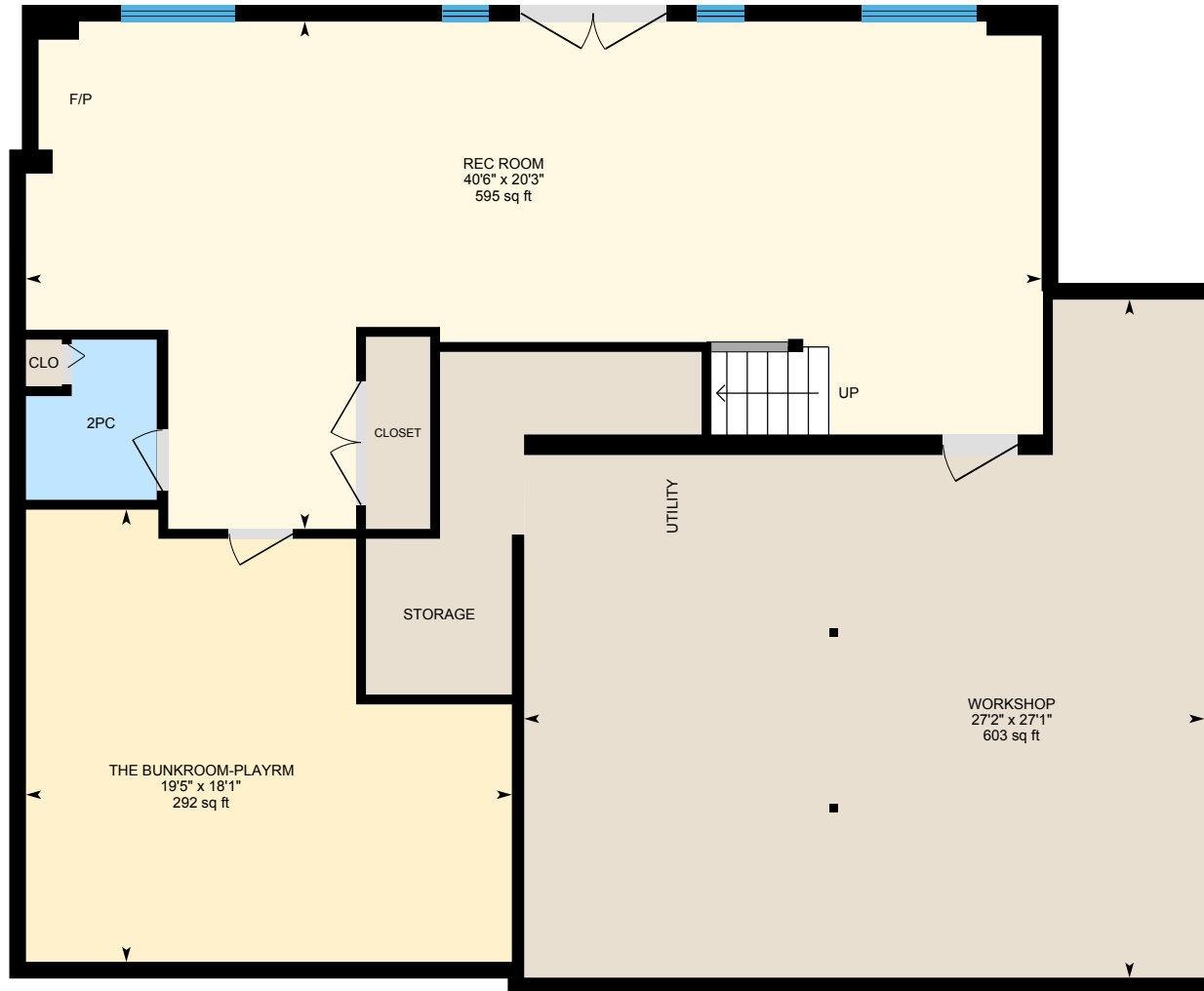

PREPARED: 2022/05/18

