

PLAN BR-530
 APPROVED: *[Signature]*
 PLAN No. 530
 RECORDED UNDER: 10 JUNE 1964
 REINDEXED: *[Signature]*
 L.S.M. - SURVEYOR
 PARTS 1 TO 41, INCLUSIVE,
 P.L. 17463

PLAN AND FIELD NOTES
 OF SURVEY OF
 PART OF LOTS 25, 26 & 27, CON. I
 TOWNSHIP OF STEPHENSON
 DISTRICT OF MUSKOKA
 SCALE - 1 INCH = 100 FEET
 N.P. LYNDON O.L.S.
 1964

INST. No. 4441

CON. II
 CON. I
 DISTRICT OF MUSKOKA
 TOWNSHIP OF STEPHENSON

SURVEYOR'S CERTIFICATE

I HEREBY CERTIFY:
 1. THAT THIS SURVEY AND PLAN ARE CORRECT AND IN ACCORDANCE WITH THE SURVEY ACT AND THE LAND TITLES ACT AND THE REGULATIONS MADE THEREUNDER;
 2. THAT I WAS PRESENT AT AND DID PERSONALLY SUPERVISE THE SURVEY REPRESENTED BY THIS PLAN;
 3. THAT THIS PLAN CONTAINS A TRUE COPY OF THE FIELD NOTES OF SURVEY;
 4. THAT THE SURVEY WAS COMPLETED ON THE 18TH DAY OF Feb., 1964.
 MARCH 02, 1964

[Signature]
 N.P. LYNDON
 DISTRICT SURVEYOR

INST. No. 4441

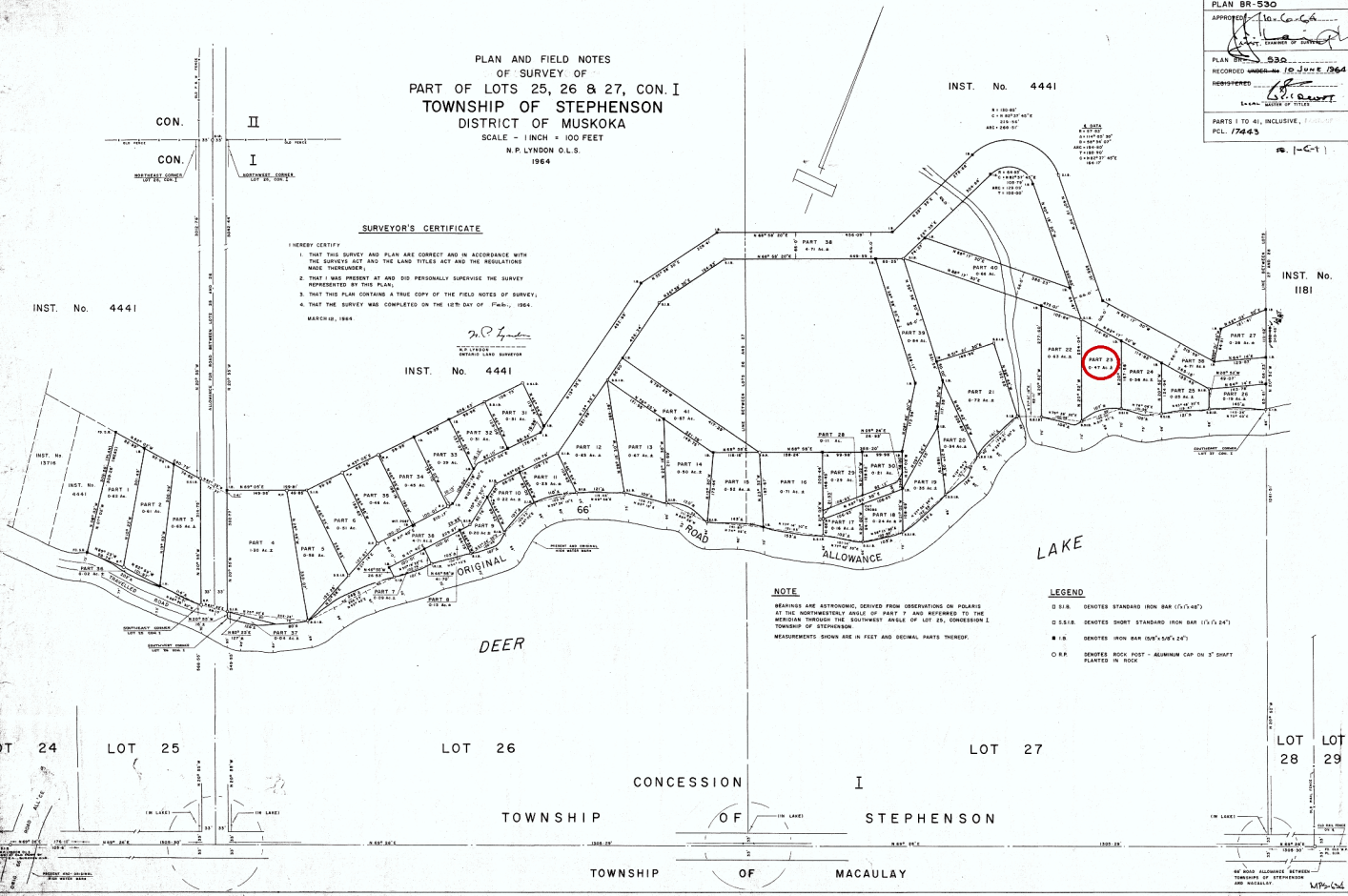

NOTE

BEARINGS ARE AZIMUTHS, DERIVED FROM OBSERVATIONS ON SOLARS AT THE NORTH-WESTERLY ANGLE OF PART 7 AND REFERRED TO THE MERIDIAN THROUGH THE SOUTHWEST ANGLE OF LOT 25, CONVERSION 1 TOWNSHIP OF STEPHENSON.
 MEASUREMENTS SHOWN ARE IN FEET AND DECIMAL PARTS THEREOF.

LEGEND

- 1/8" DENOTES STANDARD IRON BAR (1/2" X 48")
- 5/16" DENOTES SHORT STANDARD IRON BAR (1/2" X 24")
- 1/8" DENOTES IRON BAR (3/8" X 1 1/2" X 24")
- R.P. DENOTES ROCK POST - ALUMINUM CAP ON 8" DRAFT PLANTED IN ROCK

LOT 24 LOT 25 LOT 26 LOT 27 LOT 28 LOT 29

TOWNSHIP OF STEPHENSON

TOWNSHIP OF MACAULAY