

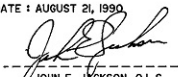

I REQUIRE THIS PLAN TO BE DEPOSITED UNDER THE REGISTRY ACT.  
 DATE : AUGUST 21, 1990  
  
 JOHN E. JACKSON, O.L.S.

**PLAN 42R-11530**  
 RECEIVED AND DEPOSITED  
 DATE : Aug 24, 1990  
  
 DEPUTY LAND REGISTRAR FOR THE REGISTRY DIVISION OF PARRY SOUND  
 SCHEDULE

CAUTION : THIS PLAN IS NOT A PLAN OF SUBDIVISION WITHIN THE MEANING OF THE PLANNING ACT.

PART 1 - PART OF LOT 16, CON. 5  
 - PART OF INST. 121836

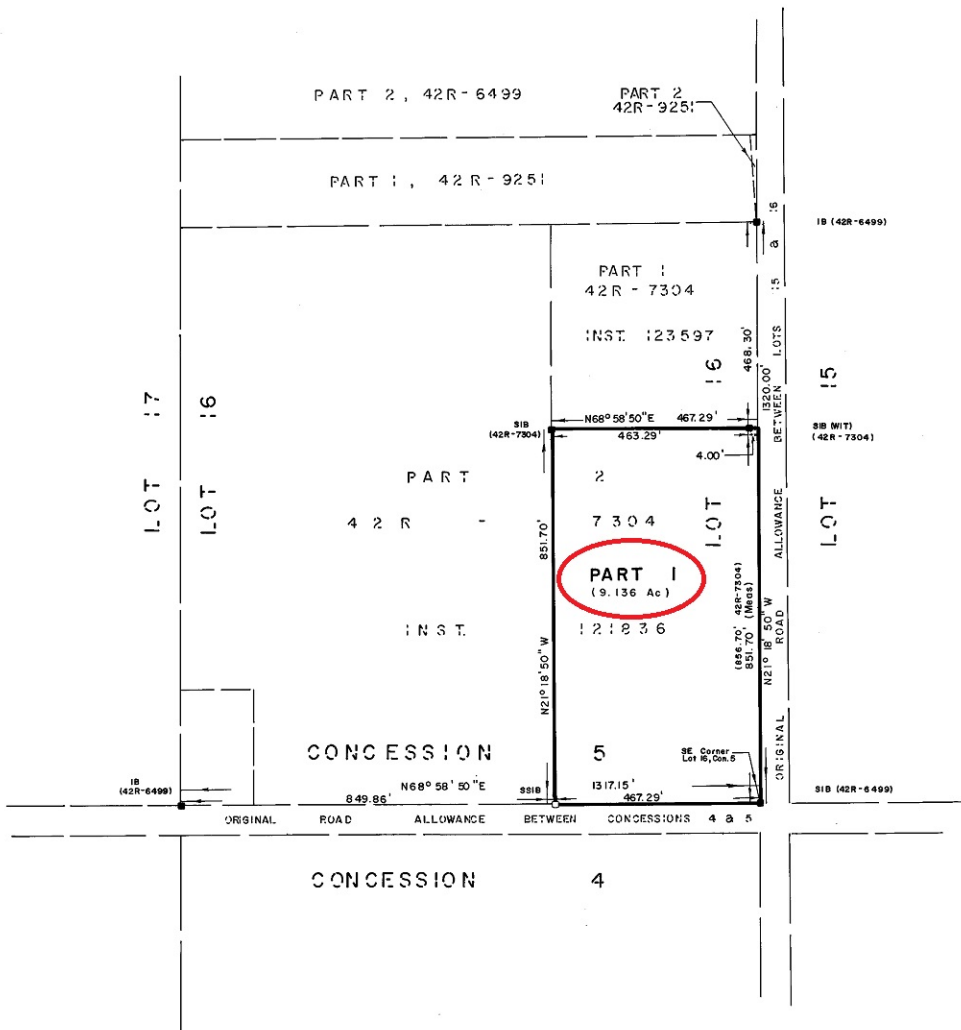

PLAN OF SURVEY OF  
**PART OF LOT 16, CONCESSION 5**  
**TOWNSHIP OF McMURRICH**  
 DISTRICT OF PARRY SOUND  
 COOTE, JACKSON & HILEY LIMITED  
 1990

SCALE - 1" = 200'

**LEGEND**

BEARINGS ARE ASTRONOMIC AND ARE REFERRED TO THE EASTERLY LIMIT OF PARTS 1 & 2 AS SHOWN ON PLAN 42R-7304 HAVING A BEARING OF N 21° 18' 50" E.  
 DISTANCES ARE IN FEET AND DECIMALS THEREOF

- DENOTES MONUMENT PLANTED
- DENOTES MONUMENT FOUND
- S1B DENOTES STANDARD IRON BAR
- SS1B DENOTES SHORT STANDARD IRON BAR
- IB DENOTES IRON BAR
- RP DENOTES ROCK POST
- WIT DENOTES WITNESS

**SURVEYOR'S CERTIFICATE**

I CERTIFY THAT :  
 1 - THIS SURVEY AND PLAN ARE CORRECT AND IN ACCORDANCE WITH THE SURVEYS ACT AND THE REGISTRY ACT AND THE REGULATIONS MADE THEREUNDER;  
 2 - THE SURVEY WAS COMPLETED ON THE 17th DAY OF AUGUST, 1990.

AUGUST 21, 1990  
 HUNTSVILLE, ONTARIO

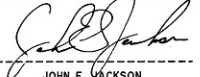
  
 JOHN E. JACKSON  
 ONTARIO LAND SURVEYOR

COOTE, JACKSON & HILEY LIMITED  
 ONTARIO LAND SURVEYORS  
 HUNTSVILLE - BRACEBRIDGE  
 Drawn by : B.J.      File : 44790      Plan : 2-MCM-5