

I REQUIRE THIS PLAN TO BE DEPOSITED UNDER THE REGISTRY ACT.		PLAN 42R-13506 RECEIVED AND DEPOSITED	
DATE April 26, 1994		DATE May 09, 1994	
R. WIEGENBROKER ONTARIO LAND SURVEYOR		[Signature] R. WIEGENBROKER Ontario Registrar for the Registry Division of Parry Sound, #42	
CAUTION: THIS PLAN IS NOT A PLAN OF SUBDIVISION WITHIN THE MEANING OF THE PLANNING ACT.			
SCHEDULE OF PARTS			
PART	LOCATION	INSTRUMENT	AREA (ACRES)
1	PART OF LOT 15	REMAINDER OF	2.68
2	CONCESSION 12	60487	14.57
3			21.75

PLAN OF SURVEY  
OF PART OF  
LOT 15, CONCESSION 12  
TOWNSHIP OF PERRY  
DISTRICT OF PARRY SOUND  
SCALE 1 INCH = 100 FEET  
R. WIEGENBROKER  
ONTARIO LAND SURVEYOR  
1994

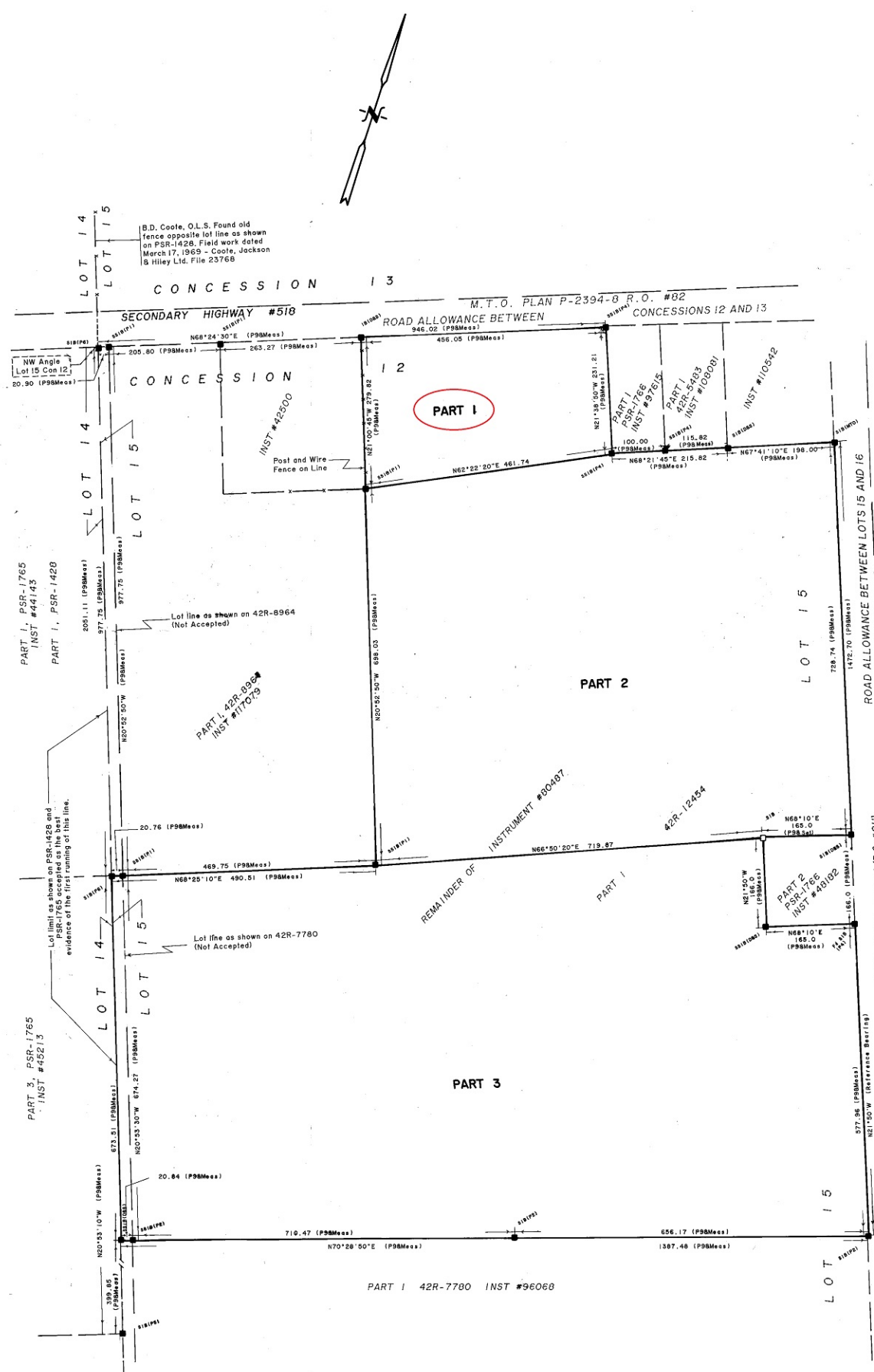

- (D15) DENOTES DISTURBED
- (D65) DENOTES DEARDEN & STANTON LTD., OLS
- (P1) DENOTES 42R-8964
- (P2) DENOTES 42R-7780
- (P3) DENOTES 42R-5463
- (P4) DENOTES PSR-1766
- (P5) DENOTES PSR-1765
- (P6) DENOTES PSR-1428
- (P7) DENOTES M.T.O. PLAN P-7064-4 (R.O. #011)
- (P8) DENOTES M.T.O. PLAN P-2394-8 (R.O. #82)
- (P9) DENOTES 42R-12454
- (MTO) DENOTES MINISTRY OF TRANSPORTATION, ONTARIO

**NOTE**  
BEARINGS ARE ASTROMONIC AND ARE REFERRED TO THE WESTERLY LIMIT OF SECONDARY HIGHWAY #592 AS SHOWN ON (P9) HAVING A BEARING N21°50'W.

RE: LINE BETWEEN LOTS 14 AND 15  
PLEASE NOTE THAT THE OLD FENCE FOUND BY B.D. COOTE, OLS ON MARCH 17, 1969 WAS ACCEPTED AS BETTER EVIDENCE THAN THE "PROPORTIONING METHOD" AS SHOWN ON (P8) AND ACCEPTED BY D.E. MAGEE, OLS AS REPRESENTED ON PLANS (P1) AND (P2).

- LEGEND**
- SIB DENOTES STANDARD IRON BAR
  - SIB DENOTES SHORT STANDARD IRON BAR
  - IB DENOTES IRON BAR
  - IRB DENOTES IRON BAR ROUND
  - RP DENOTES ROCK POST
  - IT DENOTES IRON TUBE
  - DENOTES MONUMENT FOUND
  - DENOTES MONUMENT PLANTED

**SURVEYOR'S CERTIFICATE**

I CERTIFY THAT:  
1) THIS SURVEY AND PLAN ARE CORRECT AND IN ACCORDANCE WITH THE SURVEYS ACT AND THE REGISTRY ACT AND THE REGULATIONS MADE THEREUNDER.  
2) THE SURVEY WAS COMPLETED ON THE 21ST DAY OF APRIL, 1994.

April 26, 1994  
Berk's Falls, Ontario

[Signature]  
R. WIEGENBROKER, ONTARIO LAND SURVEYOR

FILE 77-94 BF

**EJ WILLIAMS**  
SURVEYING LIMITED  
PLANNERS  
ONTARIO LAND SURVEYORS  
BOX 480, P.O. BOX  
17051 382-2369  
BURKS FALLS - ONTARIO