

PLAN AND FIELD NOTES OF SURVEY OF
PART OF LOT 22 CONCESSION VII
TOWNSHIP OF RYERSON
DISTRICT OF PARRY SOUND

EERO HALINEN O.L.S.

1978

SCALE 1:500



I REQUIRE THIS PLAN TO
BE DEPOSITED UNDER THE
LAND TITLES ACT.

Aug 30th 1978
DATE

Eero Halinen
EERO HALINEN
ONTARIO LAND SURVEYOR

PLAN 42R-5732

RECEIVED AND DEPOSITED

SEPTEMBER 4, 1978
DATE

COUNTY LAND REGISTRAR
THE LAND TITLES DIVISION
PARRY SOUND

APPROVED Aug. 31 1978

SUBSTANTIAL EXAMINER OF SURV
PART I - PART OF PARCEL
625

MPS - 7172

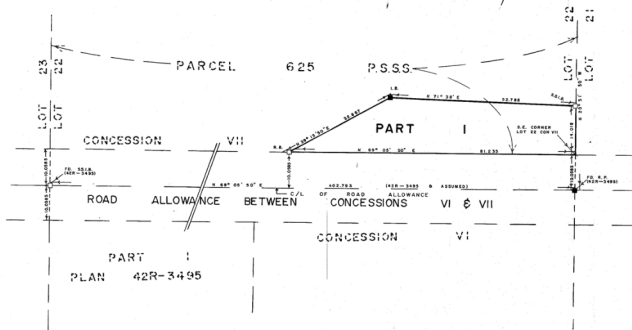

LEGEND

- I.R. --- DENOTES IRON BAR.
- R.B. --- DENOTES ROCK BAR.
- R.P. --- DENOTES ROCK POST & I
- S.I.B. --- DENOTES STANDARD IRON BAR.
- S.S.B. --- DENOTES SHORT STAND IRON BAR.
- FD. --- DENOTES FOUND.

NOTE

BEARINGS ARE ASTRONOMIC, DERIVED FROM THE CENTRE LINE OF ROAD ALLOWANCE BETWEEN CONCESSIONS VI AND VII ACROSS LOT 22 TOWNSHIP OF RYERSON AS SHOWN ON PLAN 42R-3495. COURSE $N69^{\circ}00'50'' E$ ASSUMED.

METRIC

MEASUREMENTS SHOWN ON THIS PLAN ARE IN METRES AND MAY BE CONVERTED TO FEET BY DIVIDING BY 0.3048.

SURVEYOR'S CERTIFICATE

- I HEREBY CERTIFY THAT
- THIS SURVEY AND PLAN ARE CORRECT AND IN ACCORDANCE WITH THE SUBSTANTIAL EXAMINER'S ACT AS THE REGULATIONS MADE THEREUNDER.
 - I WAS PRESENT AT AND DID PERSONAL SUPERVISORY THE SURVEY REPRESENTED BY THIS PLAN.
 - THIS PLAN CONTAINS A TRUE COPY OF THE FIELD NOTES OF SURVEY.
 - THE SURVEY WAS COMPLETED ON THE 24th DAY OF AUGUST, 1978.

FOR EERO HALINEN LTD.
ONTARIO LAND SURVEYOR

AUGUST 3, 1978 Eero Halinen
SOUTH RIVER, ONT. EERO HALINEN
ONTARIO LAND SURVEYOR