

PLAN AND FIELD NOTES OF SURVEY
 PART OF LOT 4 CONCESSION 9 OF SURVEY
 TOWNSHIP OF ARMOUR
 AND LOTS 19 AND 20
 REGISTERED PLAN N^o 97
 ALL NOW IN THE VILLAGE OF
BURK'S FALLS
 SCALE 1" = 30'
 E. HALINEN, O.L.S., 1971.

RECEIVED AND DEPOSITED AS

PLAN 42R 2836

DATED JAN 9th 20, 1972

E. Halinen

REGISTRAR FOR THE REGISTRY
 DIVISION OF PARRY SOUND.

I REQUIRE THIS PLAN TO BE DEPOSITED
 UNDER PART II OF THE REGISTRY ACT.

DATED JUN 17/71

Eero Halinen
 EERO HALINEN
 O.L.S.

CAUTION

THIS PLAN IS NOT A PLAN OF SUBDIVISION
 WITHIN THE MEANING OF SECTION 26, 27
 OR 29 OF THE PLANNING ACT.

NOTE:

BEARINGS ARE ASTROMERIC, DERIVED FROM THE N 6°01' E OF
 THE EASTERLY LIMIT OF THE 400' S.W. 1/4 OF BURK'S FALLS
 97-1985) AS SHOWN ON S.D.O. PLAN P-2127-98

- S.I.R. INDICATES IRON BAR 1" SQ. X 4'
- S.I.B. 1" DIA. X 2'
- I.B. 5/8" SQ. X 2'
- FENCE
- ⊕ CUT CROSS

I HEREBY CERTIFY:

- 1) THAT THIS SURVEY AND PLAN ARE CORRECT AND IN
 ACCORDANCE WITH THE SURVEYS ACT, THE REGISTRY ACT
 AND THE REGULATIONS MADE THEREUNDER,
- 2) THAT THE SURVEY WAS COMPLETED ON THE 24TH
 DAY OF JUNE 1971.

SOUTH RIVER, ONT.
 JUNE 23, 1971.

Eero Halinen
 EERO HALINEN
 ONTARIO LAND SURVEYOR

INSTRUMENT NO. 702 ARMOUR, PARTS 1, 2, 3 AND 4.

INSTRUMENT NO. 1808 R.F. PART 5, 6, 7 AND LOT 19 REG PLAN 97.

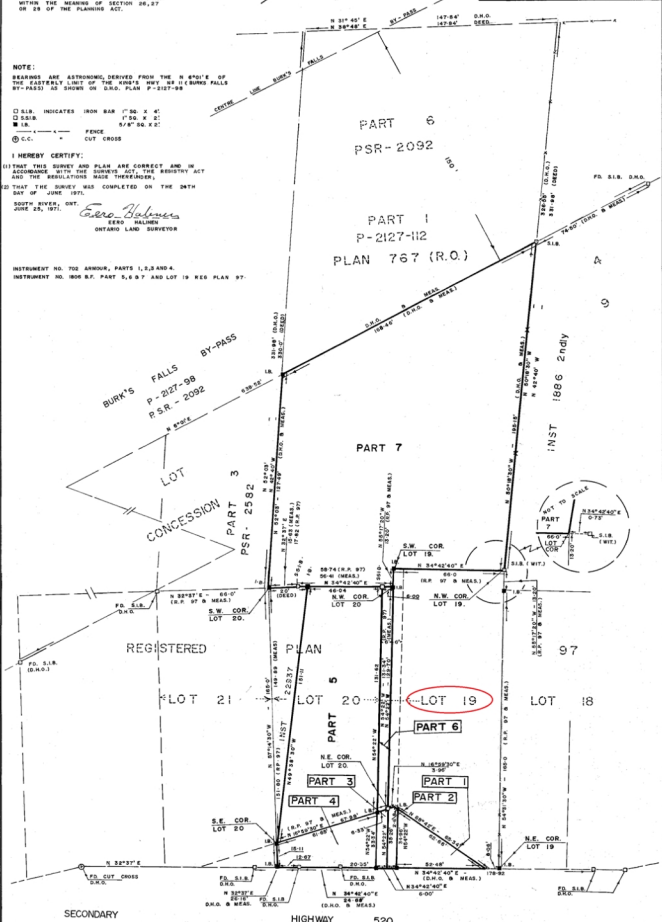

SECONDARY

HIGHWAY 520

P-713
 PLAN 42R 2836