

PLAN OF SURVEY OF
**PART OF LOT 10, CONCESSIONS 8 AND 9 AND
 PART OF THE ORIGINAL ALLOWANCE FOR ROAD
 BETWEEN CONCESSIONS 8 AND 9 CLOSED BY
 BY-LAW 679 REGISTERED AS INST. SA2857
 PART OF THE ORIGINAL SHORE ROAD ALLOWANCE IN
 FRONT OF LOT 10, CONCESSION 8
 GEOGRAPHIC TOWNSHIP OF STANHOPE
 TOWNSHIP OF ALGONQUIN HIGHLANDS
 COUNTY OF HALIBURTON**

SCALE 1 INCH = 30 FEET

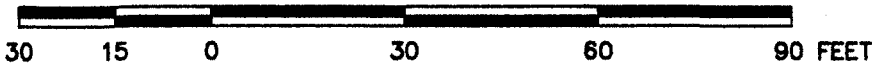

GREG BISHOP O.L.S.

I REQUIRE THIS PLAN TO BE DEPOSITED
 UNDER THE LAND TITLES ACT.

PLAN19R-9759

RECEIVED AND DEPOSITED

July 27, 2015
 DATE
 GREG BISHOP

July 28, 2015

IMPERIAL: DISTANCES AND
 COORDINATES ARE IN FEET AND
 CAN BE CONVERTED TO METRES BY
 MULTIPLYING BY 0.3048.

K. Roberts
 REPRESENTATIVE FOR LAND REGISTRAR
 FOR THE LAND TITLES DIVISION OF
 HALIBURTON (No.19)

SCHEDULE

PART	LOCATION	PIN	AREA
1	PART OF LOT 10, CONCESSION 8 AND 9 AND PART OF THE ORIGINAL ALLOWANCE FOR ROAD BETWEEN CONCESSIONS 8 AND 9 ORIGINAL ALLOWANCE FOR ROAD CLOSED BY BY-LAW 679 REGISTERED AS INST. SA2857	ALL OF PIN 39133 0711	0.21 Acs.±
2	PART OF THE ORIGINAL SHORE ROAD ALLOWANCE IN FRONT OF LOT 10, CONCESSION 8	NO PIN	0.088 Acs.±
3		NO PIN	0.052 Acs.±

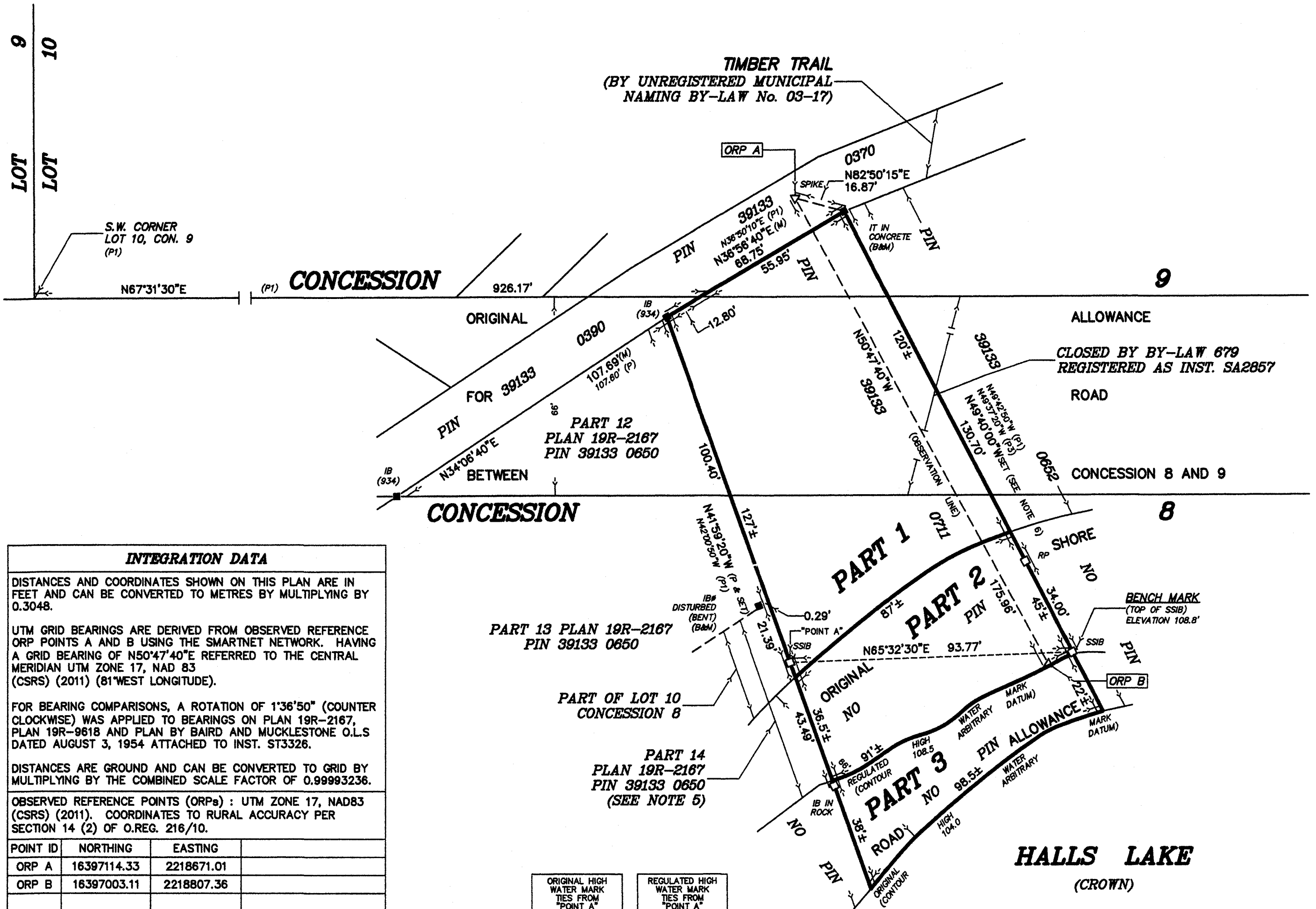

INTEGRATION DATA

DISTANCES AND COORDINATES SHOWN ON THIS PLAN ARE IN FEET AND CAN BE CONVERTED TO METRES BY MULTIPLYING BY 0.3048.

UTM GRID BEARINGS ARE DERIVED FROM OBSERVED REFERENCE ORP POINTS A AND B USING THE SMARTNET NETWORK. HAVING A GRID BEARING OF N50°47'40"E REFERRED TO THE CENTRAL MERIDIAN UTM ZONE 17, NAD 83 (CSRS) (2011) (81°WEST LONGITUDE).

FOR BEARING COMPARISONS, A ROTATION OF 1°36'50" (COUNTER CLOCKWISE) WAS APPLIED TO BEARINGS ON PLAN 19R-2167, PLAN 19R-9618 AND PLAN BY BAIRD AND MUCKLESTONE O.L.S DATED AUGUST 3, 1954 ATTACHED TO INST. ST3326.

DISTANCES ARE GROUND AND CAN BE CONVERTED TO GRID BY MULTIPLYING BY THE COMBINED SCALE FACTOR OF 0.99993236.

OBSERVED REFERENCE POINTS (ORP_a) : UTM ZONE 17, NAD83 (CSRS) (2011). COORDINATES TO RURAL ACCURACY PER SECTION 14 (2) OF O.REG. 216/10.

POINT ID	NORTHING	EASTING
ORP A	16397114.33	2218671.01
ORP B	16397003.11	2218807.36

CAUTION:
 COORDINATES CANNOT, IN THEMSELVES, BE USED TO RE-ESTABLISH CORNERS OR BOUNDARIES SHOWN ON THIS PLAN.

ORIGINAL HIGH WATER MARK TIES FROM "POINT A"		REGULATED HIGH WATER MARK TIES FROM "POINT A"	
BEARING	DISTANCE	BEARING	DISTANCE
S60°10'E	71'	S35°38'E	42'
N84°14'E	86'	S56°36'E	42'
		S75°59'E	45'
		N78°06'E	64'
		N70°03'E	81'
		N66°27'E	92'
		N65°52'E	105'

- LEGEND**
- DENOTES SURVEY MONUMENT FOUND
 - DENOTES SURVEY MONUMENT PLANTED
 - DENOTES STANDARD IRON BAR
 - SSIB DENOTES SHORT STANDARD IRON BAR
 - IB DENOTES IRON BAR
 - RP DENOTES ROCK POST
 - IBØ DENOTES 3/4" DIA. ROUND IRON BAR
 - WT DENOTES WITNESS
 - IT DENOTES IRON TUBE
 - RP DENOTES ROCK PLUG
 - (934) DENOTES GREG BISHOP O.L.S.
 - (934) DENOTES H.C. BISHOP O.L.S.
 - (B&W) DENOTES BISHOP & WILSON O.L.S.
 - (755) DENOTES J.B. TREPANIER O.L.S.
 - (PW) DENOTES PAUL WILSON O.L.S.
 - (B&M) DENOTES BAIRD & MUCKLESTONE O.L.S.
 - (M) DENOTES MEASURED
 - (P) DENOTES PLAN 19R-2167
 - (P1) DENOTES PLAN BY BAIRD AND MUCKLESTONE O.L.S. DATED AUGUST 3, 1954 ATTACHED TO INST. ST3326
 - (P2) DENOTES PLAN 19R-9618
 - (P3) DENOTES PLAN BY H. CURRY BISHOP O.L.S. DATED AUGUST 21, 1981 OF RECORD IN THE OFFICE OF GREG BISHOP O.L.S.

- NOTE:**
1. ALL ELEVATIONS SHOWN HEREON ARE REFERRED TO THE SILL OF THE DAM AT THE OUTLET OF HALLS LAKE HAVING AN ARBITRARILY ASSIGNED ELEVATION OF 100.0 FEET.
 2. HALLS LAKE IS ARTIFICIALLY REGULATED TO CONTOUR OF ELEVATION 108.5 FEET (ARBITRARY DATUM).
 3. CONTOUR OF ELEVATION 104.0 FEET (ARBITRARY DATUM) SHOWN HEREON IS THE BEST AVAILABLE EVIDENCE OF THE HIGH WATER MARK EXISTING AT THE TIME OF THE ORIGINAL SURVEY OF THE TOWNSHIP OF ALGONQUIN HIGHLANDS.
 4. DIFFERENCES IN ELEVATION BETWEEN THE CONTROLLED LEVEL AND ORIGINAL LEVEL WAS DETERMINED BY H.C. BISHOP O.L.S. AUGUST 1977 ON BEHALF OF THE MNR.
 5. THE INNER LIMIT OF THE ORIGINAL SHORE ROAD ALLOWANCE IS ERRONEOUSLY ILLUSTRATED AS BEING FROM THE CONTROLLED LEVEL OF HALL'S LAKE AS OPPOSED TO THE ORIGINAL HIGH WATER MARK ON PLAN 19R-2167 & P1 & P3.
 6. SET ON AVERAGE RELATIVE BEARING BETWEEN P1 & P3 WITH VERY MINOR DIFFERENCES ONLY.

SURVEYOR'S CERTIFICATE
 I CERTIFY THAT:
 1. THIS SURVEY AND PLAN ARE CORRECT AND IN ACCORDANCE WITH THE SURVEYS ACT, THE SURVEYORS ACT, THE LAND TITLES ACT AND REGULATIONS MADE UNDER THEM.
 2. THIS SURVEY WAS COMPLETED AUGUST 21, 2014.

APRIL 02, 2015
 HALIBURTON, ONTARIO.

Greg Bishop
 GREG BISHOP
 ONTARIO LAND SURVEYOR

GREG BISHOP SURVEYING AND CONSULTING LTD.
 ONTARIO LAND SURVEYOR
 BOX 309, HALIBURTON, ONTARIO, K0M1S0
 PHONE (705) 457 - 2811

D-25/02/2015 2014-WLKE-RPLAN