

PLAN OF SURVEY OF
**PART OF LOT 10, CONCESSION 8 AND
 PART OF LOT 10, CONCESSION 9
 AND PART OF ROAD ALLOWANCE BETWEEN
 CONCESSIONS 8 AND 9**
 TOWNSHIP OF STANHOPE
 COUNTY OF HALIBURTON
 SCALE 1" = 40' B. ROGER PICKARD O.L.S. 1987

PLAN 19R-4015

RECEIVED AND DEPOSITED
 DATE MAR. 7 1988

Melvin L. Flood

LAND REGISTRAR FOR
 THE REGISTRY DIVISION OF
 HALIBURTON (N^o 19)

I REQUIRE THIS PLAN TO BE DEPOSITED
 UNDER THE REGISTRY ACT.
 DATE: Mar 3 1988
B. Roger Pickard
 B. Roger Pickard O.L.S.

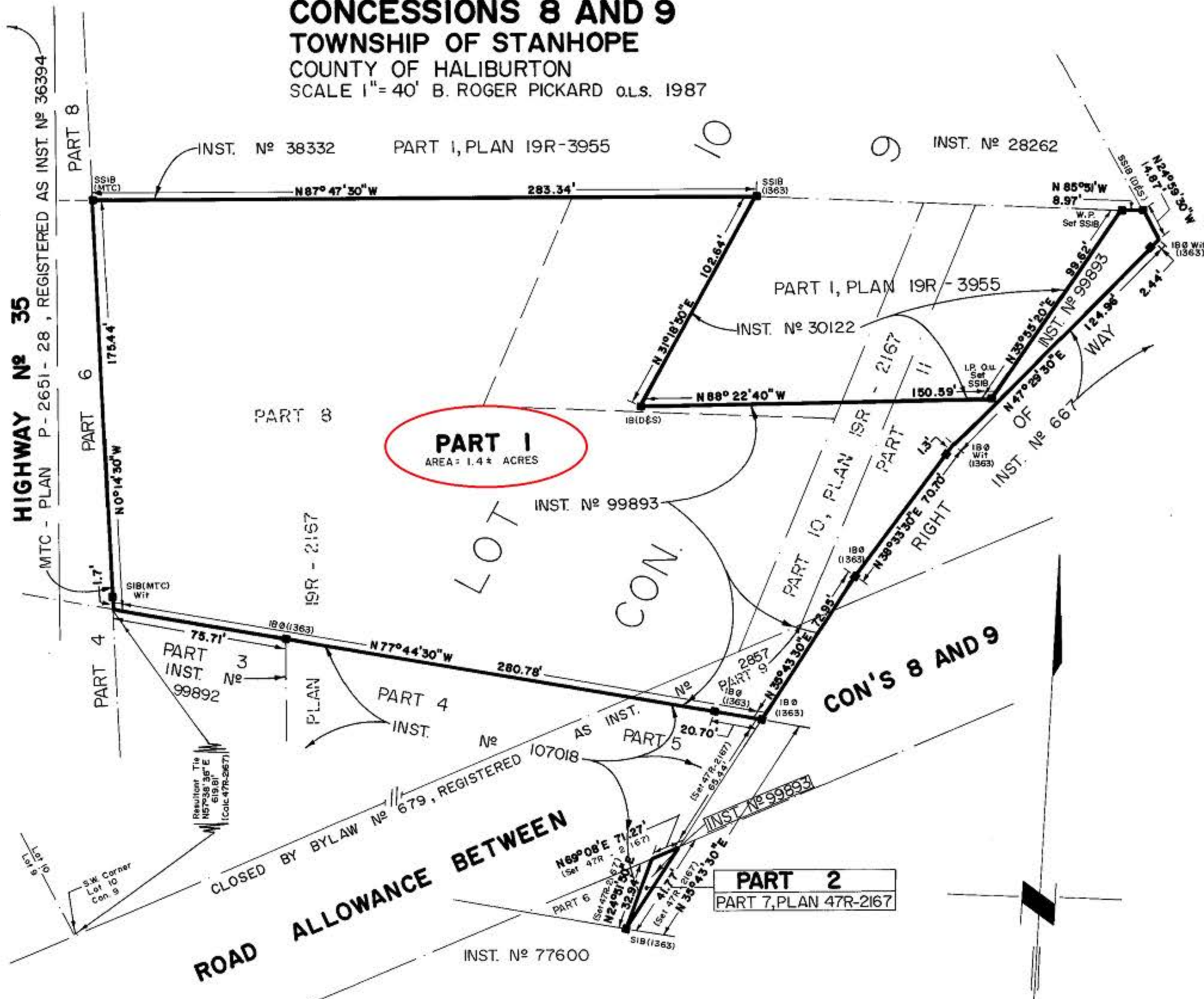

SCHEDULE

PART	DESCRIPTION	INST. N ^o	REMARKS
1	Part of Lot 10, Con. 9 and part of road allowance between Con's 8 and 9.	99893	
2	Part of Lot 10 Con. 8	99893	

CAUTION

THIS PLAN IS NOT A PLAN OF SUBDIVISION
 WITHIN THE MEANING OF THE PLANNING ACT.

NOTE

Bearings are astronomic and are derived from
 the northerly limit of Part 8, Plan 47R-2167 shown
 as N 87° 47' 30\" W.

LEGEND

- denotes Survey Monument Planted
- " Survey Monument Found
- INST. N^o " Instrument Number
- m. " Measured
- W.P. " Wooden Post
- I.R. " Iron Pipe
- O.U. " Origin Unknown

SURVEYOR'S CERTIFICATE

- I CERTIFY THAT :
1. This survey and plan are correct and in accordance with THE SURVEYS ACT and THE REGISTRY ACT and the regulations made thereunder .
 2. The survey was completed on the 16th day of December, 1987.

B. Roger Pickard

December 23, 1987. B. Roger Pickard
 Ontario Land Surveyor

HUME and PICKARD LTD. Ontario Land Surveyors 248 Church St., Belleville (613) 966-4343 199 Main St., Picton (613) 476-2213	DRAWN BY: R. McMartin
	PARTY CHIEF:
	PROJECT N ^o :