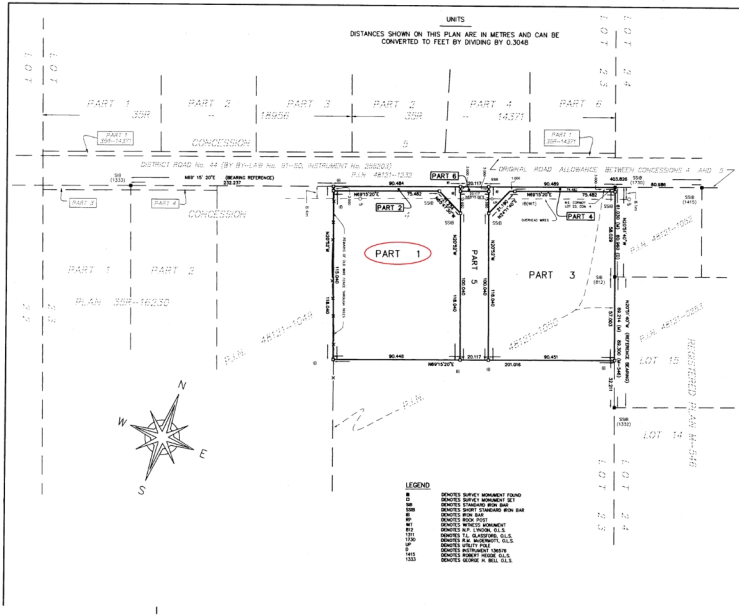
UNITS
DISTANCES SHOWN ON THIS PLAN ARE IN METRES AND CAN BE CONVERTED TO FEET BY DIVIDING BY 0.3048
PART 1 35R
PART 2 --
PART 3 18R-10130
PART 2 35R
PART 4 14,371
PART 6
CONCESSION 5
DISTRICT ROAD No. 44 (BY B11-LAW No. 91-50, INSTRUMENT No. 282203)
P.I.N. 48121-1033
ORIGINAL ROAD ALLOWANCE BETWEEN CONCESSIONS 4 AND 5
S9 (1333)
N89°15'20"E (BEARING REFERENCE)
PART 1
PART 2
PART 3
PART 4
PART 5
PART 6
PART 7 35R-14371
PART 8
PART 9
PART 10
PART 11
PART 12
PART 13
PART 14
PART 15
PART 16
PART 17
PART 18
PART 19
PART 20
PART 21
PART 22
PART 23
PART 24
PART 25
PART 26
PART 27
PART