

PLAN OF SURVEY  
OF PART OF  
**LOT 20**  
**CONCESSION 2**  
**TOWNSHIP OF McMURRICH**  
**DISTRICT OF PARRY SOUND**

KEITH I. BEACOM, O.L.S., C.L.S.  
1999

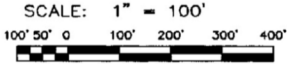

DISTANCES SHOWN ON THIS PLAN  
ARE IN FEET AND CAN BE CONVERTED  
TO METRES BY MULTIPLYING BY 0.3048

**PLAN 42R-15153**

REGISTRY ACT.

DATE: OCT. 14, 1999

*Keith I. Beacom*  
KEITH I. BEACOM  
ONTARIO LAND SURVEYOR  
CANADA LANDS SURVEYOR

RECEIVED AND DEPOSITED

DATE: October 14, 1999

*Lynn Campbell*  
DEP. LAND REGISTRAR FOR THE  
REGISTRY DIVISION OF PARRY SOUND

PART	LOT	CONCESSION	INSTRUMENT	AREA (Ac)
1				29.818
2	PART OF 20	2	ALL OF 139034	10.009
3				10.004
4				0.345

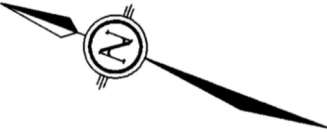

LOT 19

UMENT 41402

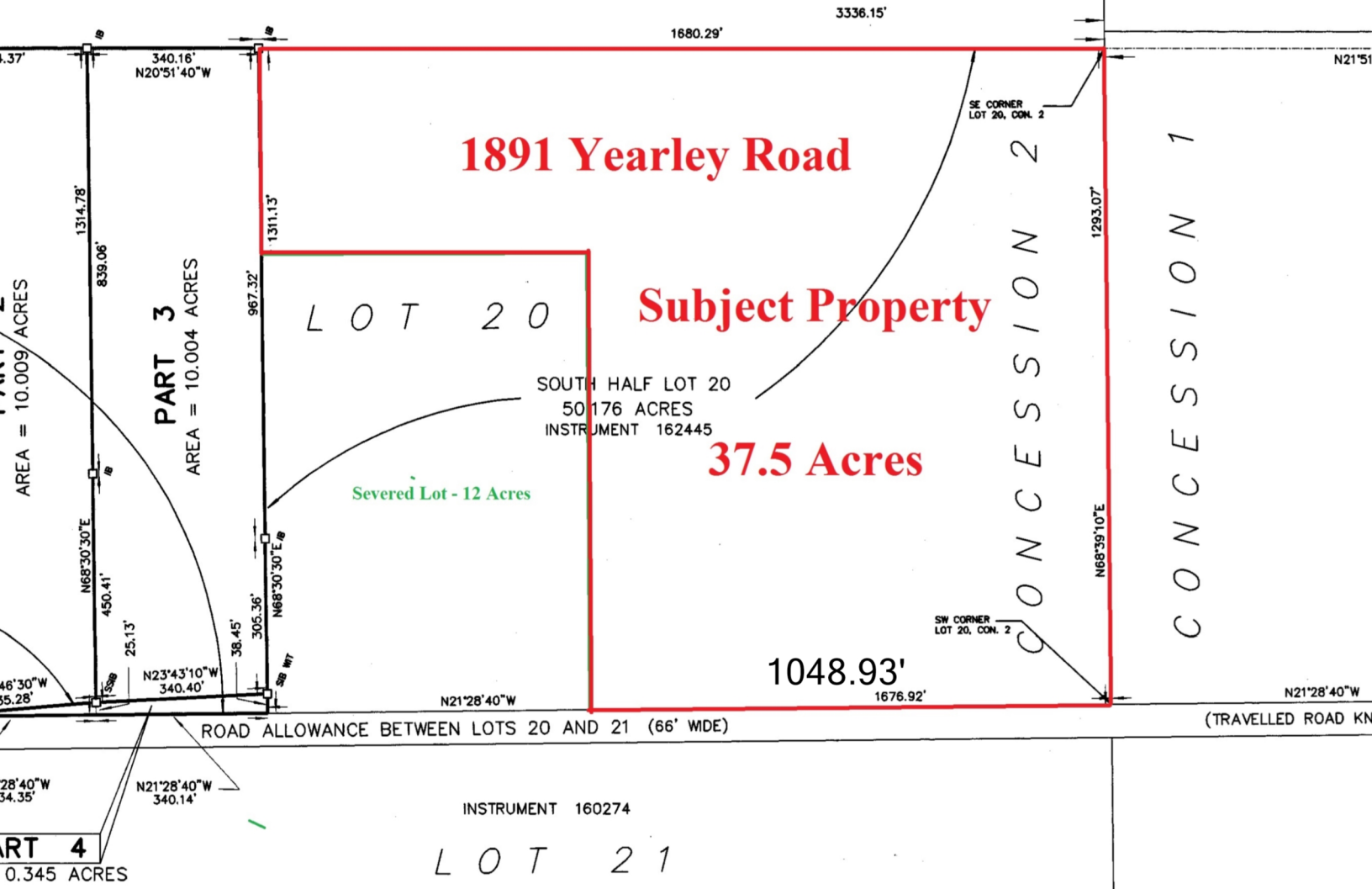

OBSERVED REFERENCE POINTS (ORP) DERIVED FROM GPS OBSERVATIONS USING THE PRECISE POINT POSITIONING (PPP) SERVICE, UTM ZONE 17, NAD83 (CSRS) (1997.0). COORDINATES TO RURAL ACCURACY PER SEC. 14 OF O. REG. 216/10 95% CONFIDENCE LEVEL.

**METRIC CONVERSION :**  
DISTANCES AND COORDINATES SHOWN ON THIS PLAN ARE IN METRES AND CAN BE CONVERTED TO FEET BY DIVIDING BY 0.3048.

I REQUIRE THIS PLAN TO BE DEPOSITED UNDER THE LAND TITLES ACT

DATE: APRIL 12, 2012

*John E. Jackson*  
JOHN E. JACKSON O.L.S.

**PLAN 42R-19631**

RECEIVED AND DEPOSITED DATE: **APRIL 26, 2012**

*Shirley Thompson*  
REPRESENTATIVE FOR THE LAND REGISTRAR FOR THE LAND TITLES DIVISION OF PARRY SOUND

**GRID SCALE CONVERSION**  
DISTANCES ARE GROUND AND CAN BE CONVERTED TO GRID BY MULTIPLYING BY THE COMBINED SCALE FACTOR OF 0.999735

POINT	NORTHING	EASTING	DESCRIPTION
A	5029369.303	621564.947	FOUND RP
B	5029567.772	621582.137	FOUND SSIB

COORDINATES CANNOT, IN THEMSELVES, BE USED TO RE-ESTABLISH CORNERS OR BOUNDARIES SHOWN ON THIS PLAN

SCHEDULE			
PART	LOT	CON.	PIN
1,2	PART OF 20	2	PART OF 52170-0307 (LT)

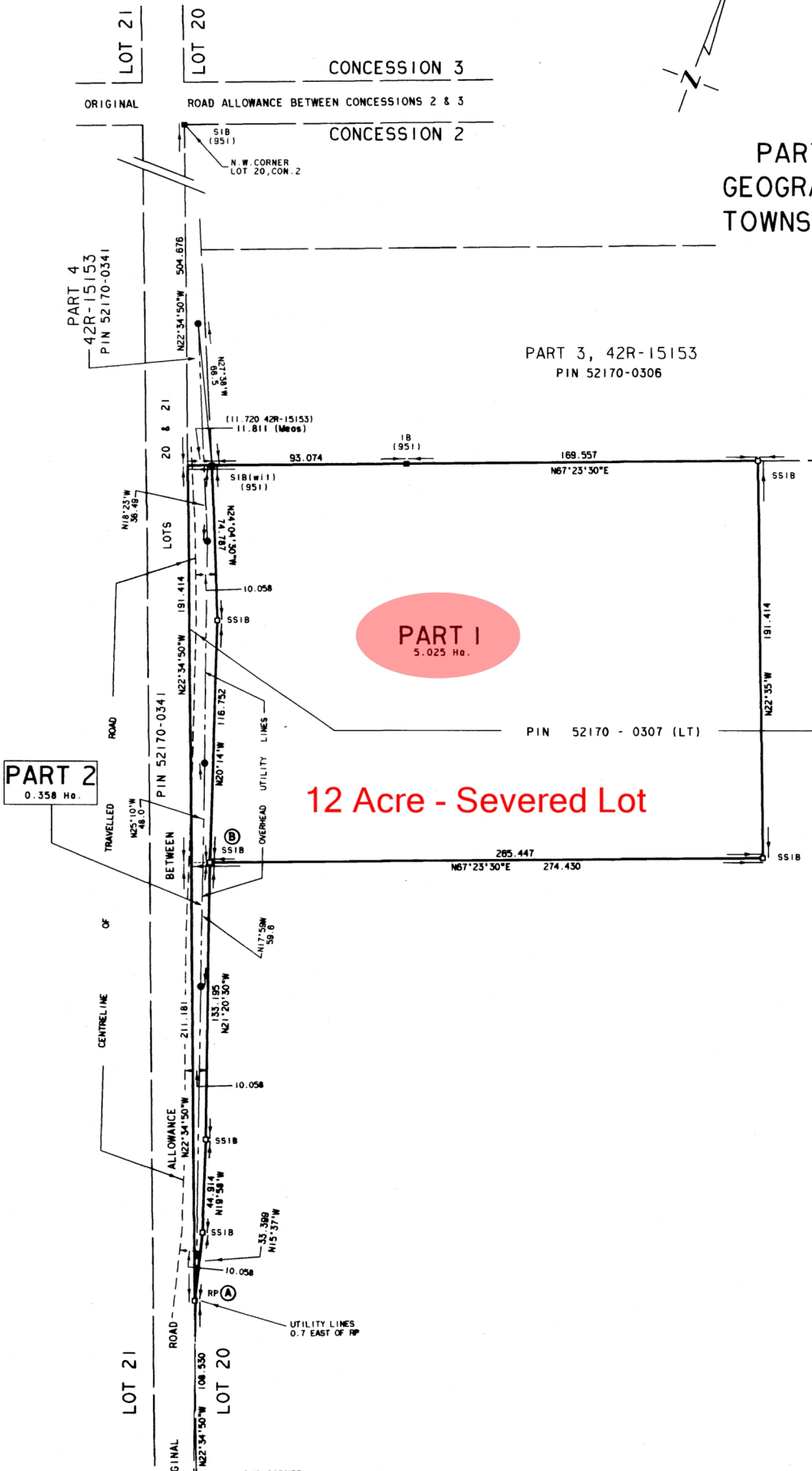

PLAN OF SURVEY OF  
**PART OF LOT 20, CONCESSION 2**  
**GEOGRAPHIC TOWNSHIP OF McMURRICH**  
**TOWNSHIP OF McMURRICH / MONTEITH**

DISTRICT OF PARRY SOUND  
JOHN E. JACKSON SURVEYING LIMITED  
SCALE - 1 : 1500

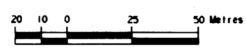

PART 3, 42R-15153  
PIN 52170-0306

**PART 1**  
5.025 Ho.

**12 Acre - Severed Lot**

**PART 2**  
0.358 Ho.

**LEGEND**

- BEARINGS ARE UTM GRID, DERIVED FROM SIMULTANEOUS GPS OBSERVATIONS FROM MONUMENT A TO B, HAVING A BEARING OF N20°08'45"W UTM ZONE 17 (81° WEST LONGITUDE) NAD83 (CSRS) (1997.0).
- FOR BEARING COMPARISONS, A ROTATION OF 1°07'00" COUNTER-CLOCKWISE WAS APPLIED TO BEARINGS ON PLAN 42R-15153.
- DENOTES MONUMENT PLANTED
  - DENOTES MONUMENT FOUND
  - SSIB DENOTES STANDARD IRON BAR
  - SSIB DENOTES SHORT STANDARD IRON BAR
  - IB DENOTES IRON BAR
  - RP DENOTES ROCK POST
  - 951 DENOTES K.I. BEACOM O.L.S.
  - JJ DENOTES JOHN E. JACKSON SURVEYING LIMITED
  - C&J DENOTES COOTE, JACKSON, HILEY & JEMMETT LIMITED
  - DENOTES WOODEN UTILITY POLE

**SURVEYOR'S CERTIFICATE**

- I CERTIFY THAT :
- THIS SURVEY AND PLAN ARE CORRECT AND IN ACCORDANCE WITH THE SURVEYS ACT, THE SURVEYORS ACT THE LAND TITLES ACT AND THE REGULATIONS MADE UNDER THEM.
  - THE SURVEY WAS COMPLETED ON APRIL 6, 2012.

APRIL 12, 2012  
HUNTSVILLE, ONTARIO

*John E. Jackson*  
JOHN E. JACKSON  
ONTARIO LAND SURVEYOR